

VICINITY MAP

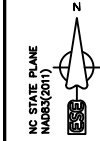

TRACT NO.	PARCEL NO.	FORSE AREA	AREA BY METHOD	TOTAL AREA	LEGAL REFERENCE
TRACT 1	08720008	14,626.1841 SQ. FT. OR 0.3327 ACRES	NONE	14,626.1841 SQ. FT. OR 0.3327 ACRES	DEED BOOK 3544, PAGE 78 (PUB. ADDRESS)
TRACT 2	08720009	11,314.6519 SQ. FT. OR 0.2576 ACRES	0.000231 SQ. FT. OR 0.0005 ACRES	11,314.9650 SQ. FT. OR 0.2581 ACRES	DEED BOOK 3544, PAGE 79 (PUB. ADDRESS)
TRACT 3	08720010	11,104.4014 SQ. FT. OR 0.2549 ACRES	0.001602 SQ. FT. OR 0.0000 ACRES	11,106.0028 SQ. FT. OR 0.2554 ACRES	DEED BOOK 3544, PAGE 80 (PUB. ADDRESS) & FIELD 1010 (PUB. ADDRESS)
TRACT 4	08720011	10,577.0255 SQ. FT. OR 0.2412 ACRES	0.001004 SQ. FT. OR 0.0000 ACRES	10,578.0309 SQ. FT. OR 0.2413 ACRES	DEED BOOK 3544, PAGE 81 (PUB. ADDRESS) & FIELD 1010 (PUB. ADDRESS)
TRACT 5	08720012	10,079.0418 SQ. FT. OR 0.2299 ACRES	0.000000 SQ. FT. OR 0.0000 ACRES	10,079.0418 SQ. FT. OR 0.2299 ACRES	DEED BOOK 3544, PAGE 82 (PUB. ADDRESS) & FIELD 1010 (PUB. ADDRESS)
TRACT 6	08720013	10,577.0255 SQ. FT. OR 0.2412 ACRES	0.001004 SQ. FT. OR 0.0000 ACRES	10,578.0309 SQ. FT. OR 0.2413 ACRES	DEED BOOK 3544, PAGE 81 (PUB. ADDRESS) & FIELD 1010 (PUB. ADDRESS)
TOTAL AREA	67,073.0242 SQ. FT. OR 1.5287 ACRES	14,560.8295 SQ. FT. OR 0.3298 ACRES	0.004841 SQ. FT. OR 0.0000 ACRES	67,073.8537 SQ. FT. OR 1.5294 ACRES	

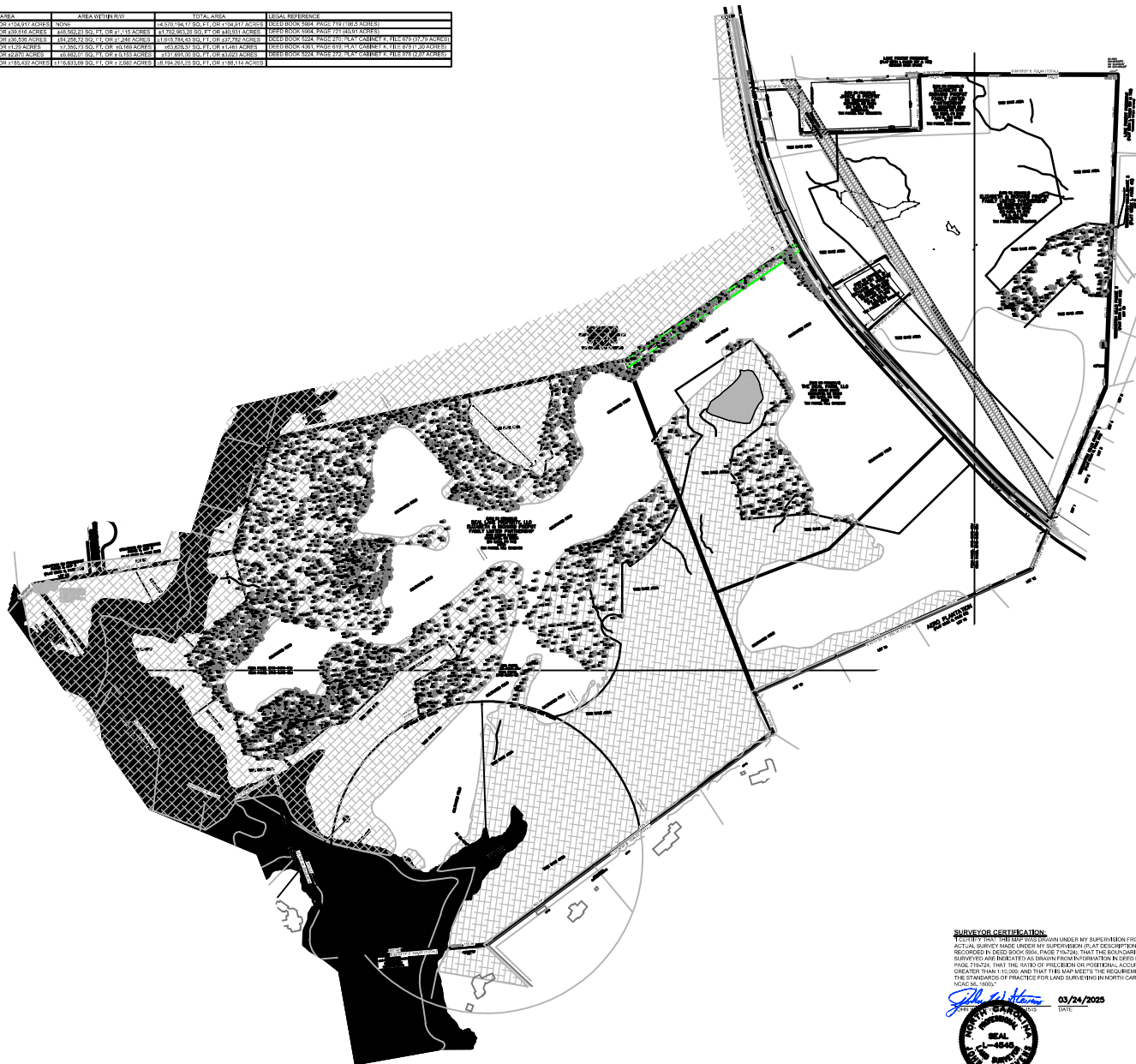

- NOTES:**
- ALL PROPERTY LINES ARE HORIZONTAL, GROUND DISTANCES UNLESS OTHERWISE NOTED.
  - AREAS COMPUTED BY COORDINATE GEOMETRY METHOD UNLESS OTHERWISE NOTED.
  - ALIGNED REPRODUCTIONS OF THIS SURVEY ARE AFFIXED WITH AN ORIGINAL SEAL AND SIGNATURE; THESE REPRODUCTIONS NOT BEARING AN ORIGINAL SEAL AND SIGNATURE ARE NOT THE PRODUCT OF THE SURVEYOR'S LANE SURVEYING AND NO CONSIDERATION SHOULD BE GIVEN TO THE INFORMATION CONTAINED HEREIN.
  - THIS PROPERTY IS SUBJECT TO ALL EASEMENTS, BUFFERS AND RESTRICTIONS SHOWN HEREON AND ALL OTHERS OF RECORD.
  - SPECIAL FLOOD HAZARD AREAS (SFHA) SUBJECT TO FLOODING BY THE ANNUAL CHANCE FLOOD, THE 1% ANNUAL CHANCE FLOOD (100-YEAR FLOOD, ALSO KNOWN AS THE BASE FLOOD), OR THE FLOOD THAT HAS A 1% CHANCE OF BEING EQUALLED OR EXCEEDED IN ANY GIVEN YEAR, THERE ARE NO REGULATED FLOODWAYS ON PROPERTY AT TIME OF SURVEY.
    - ZONE A-C: BASE FLOOD ELEVATIONS DETERMINED
    - ZONE A: AREAS OUTSIDE THE 500-YEAR ANNUAL CHANCE FLOODPLAIN
  - PORTIONS OF THIS PROPERTY ARE LOCATED IN A SPECIAL FLOOD HAZARD AREA (ZONE AE) DETERMINED BY FEMA, REFERENCE COMMUNITY PANEL NUMBER 3710 WETS ON AND 3710 WETS DUL DATD 10/16/2006.
  - SCALE: BEST LOCATION GPS COORDINATES PROVIDED BY WETLANDS & WATERS, DATED 07/27/2014.

LINE TABLE	
LINE	DESCRIPTION
1	2" TELEPHONE PEDESTAL
2	6" ELECTRIC TRANSFORMER
3	PC - FLAT CABINET
4	PO - TELEPHONE PEDESTAL
5	DAY FRONT OF WWV
6	SPRING
7	3" TELEPHONE PEDESTAL
8	WV - WATER METER
9	WV - WATER VALVE
10	WOOD
11	WOOD PILE
12	WOOD POST

CURVE TABLE	
CURVE	DESCRIPTION
1	100' RADIUS
2	100' RADIUS
3	100' RADIUS
4	100' RADIUS
5	100' RADIUS
6	100' RADIUS
7	100' RADIUS
8	100' RADIUS
9	100' RADIUS
10	100' RADIUS
11	100' RADIUS
12	100' RADIUS
13	100' RADIUS

### ESE CONSULTANTS

Engineering • Planning • Surveying • Environmental  
 ESE of North Carolina, Inc.  
 6136 Knight Road, Raleigh, NC 27673  
 T: (919) 222-2873  
 Fax: (919) 222-2874  
 e-mail: info@eseconsultants.com

---

**TREE SURVEY**  
 EAGLE CROSSING - WEDDINGTON ROAD (HWY 84)  
**TOLL SOUTHEAST LP COMPANY, INC.**  
 3000 WOODLAND DRIVE, WYOMING, NC 27488  
 SURVEY MADE THROUGH TOWN OF WEDDINGTON, GARRISON COUNTY, NORTH CAROLINA

DATE: **03/24/2025**

SCALE: **AS SHOWN**

SHEET: **S0003**

OF: **6**